

Theatre Jacksonville Presents

SUPPORTED BY THE  
Delores Barr Weaver  
**FOREVER**  
EVENT FUND EST. 2018



# THE WOMEN OF LOCKERBIE

BY DEBORAH BREVOORT

DIRECTED BY  
**Jeff Grove**

"A moving, thoughtful exploration  
of how grief changes over time."

—*The New Yorker*

**JAN. 17-FEB. 2, 2025**



SEASON 105

2<sup>nd</sup> PRODUCTION



**Gotta  
love a  
good  
combo**

**Matthew F Carlucci Ins Agy Inc**  
Matt Carlucci, Agent  
3707 Hendricks Avenue  
Jacksonville, FL 32207  
Bus: 904-399-5544

**... especially when it  
saves you money.**

I can help you save an average of \$602\*. Talk to me about combining your renters and auto insurance today.

***Get to a better State®.***

***Get State Farm.***

**CALL ME TODAY.**

 **State Farm™**

\*Average annual per household savings based on a 2016 national survey of new policyholders who reported savings by switching to State Farm.

State Farm Mutual Automobile Insurance Company, State Farm Indemnity Company, Bloomington, IL  
State Farm Fire and Casualty Company, State Farm General Insurance Company, Bloomington, IL

1201143

# THE WOMEN OF LOCKERBIE

BY DEBORAH BREVOORT

SUPPORTED BY THE

Delores Barr Weaver  
**FOREVER**  
EVENT FUND



DIRECTED BY  
**Jeff Grove**

## CAST

MADELINE LIVINGSTON.....EVIE DAY  
BILL LIVINGSTON.....TAYLOR SMITH  
OLIVE ALLISON.....GRACE BRYAN  
HATTIE .....CATHY MAXWELL FINKE  
GEORGE JONES.....GREG HEWITT  
LONNIE .....LONNIE SUE CURRI  
MARGARET .....EMILY JOHNS  
ISLA .....RACHEL JOHNS

### PLACE:

The rolling hills and stream of Lockerbie, Scotland,  
where Pan Am Flight 103 crashed.

### TIME:

December 21, 1995, the seven-year anniversary  
of the crash. The night of the winter solstice.

*There will be **NO** intermission.*

## SPECIAL THANKS

Fiona Robina Burgin and the Pettegrew family

*THE WOMEN OF LOCKERBIE* was originally produced in New York City by the New Group and Women's Project & Productions with the assistance of the Fund for New American Plays, a project of the John F. Kennedy Center for the Performing Arts with the support of Countrywide Home Loans and the Horace W. Goldsmith Foundation in cooperation with the President's Committee on the Arts and Humanities. The play was developed at New Dramatists, Eugene O'Neill Theatre Center, Shenandoah International Playwright's Retreat, Geva Theatre, Oregon Shakespeare Festival and the Bay Area Playwright's Festival. It was the Silver Medal recipient in the Onassis International Playwriting Competition.

**THE VIDEOTAPING OR MAKING OF ELECTRONIC OR OTHER AUDIO AND/OR VISUAL RECORDINGS OF THIS PRODUCTION OR DISTRIBUTING RECORDINGS ON ANY MEDIUM, INCLUDING THE INTERNET, IS STRICTLY PROHIBITED, A VIOLATION OF THE AUTHOR'S RIGHTS, AND ACTIONABLE UNDER UNITED STATES COPYRIGHT LAW.**

**Our Deepest  
Gratitude**  
to all our supporters!

*In honor and appreciation  
of the role our treasured  
patrons have played  
over our 100 years,  
Theatre Jacksonville has  
established giving levels  
beginning at only \$50.*

**\$10,000+**

The City of Jacksonville

The Cultural Council of  
Greater Jacksonville

The Delores Barr  
Weaver Forever Fund,  
Est. 2015

The Dubow Family  
Foundation

The Elizabeth Brown  
Foundation

Florida Department  
of State, Division of  
Cultural Affairs

The Jessie Ball duPont  
Fund

John D. Baker III

Nancy Chartrand  
Advised Fund

The Harold K. Smith  
Playhouse Endowment

Michael Ward &  
Jennifer Glock  
Foundation

The Weaver Family  
Foundation

In Memory of  
Brad Trowbridge

# DIRECTOR'S NOTES

I had a friend – no longer with us – who sometimes seemed to know things that he couldn't possibly know. On December 21, 1988, he called me around lunchtime, saying that all morning he had been hearing bagpipes, when no one else at his job was hearing them. It was driving him crazy, he said. That evening, TV news shows carried word that Pan Am Flight 103, bound from London to New York, had exploded over the small Scottish town of Lockerbie, killing all 259 people on board, with falling debris killing another eleven people on the ground. Bagpipes – wow!

I first came across *The Women of Lockerbie* five or six years ago, and fell in love with it right away. The play takes a dark terrorist attack, and finds in it both light and hope. Early in 2022, I decided to stage the play with my students the following fall. I didn't know at the time how appropriate the choice would ultimately become. Over that summer, one of my best and longest-term friends, my co-teacher, passed away. Working on the play helped me – and our students – to process our loss.

When Sarah Boone contacted me this past spring, asking me to direct *The Women of Lockerbie* for Theatre Jacksonville, she sent me the script, assuming that I wouldn't be familiar with the play. I replied that she sure knew how to tempt a guy! I had to accept the chance for another go at this eloquent play – this time with age-appropriate actors.

Our Theatre Jacksonville cast has done amazing work exploring the play, sharing their own stories of loss and healing as they prepared to put Deborah Brevoort's poetic modern riff on ancient Greek drama on this stage. We hope that you will be touched by these women of Lockerbie, and that their shared wisdom regarding human loss and healing will light your way through dark times of your own.

Thank you for joining us.

— Jeff Grove, Director

---

## TECHNICAL PRODUCTION TEAM

Director ..... Jeff Grove  
Production Manager ..... Michelle Kindy  
Set/Lighting Design..... Johnny Pettegrew  
Sound Design ..... Brent Mulberry  
Costume Design ..... Classic Costumes  
Graphic Design.....Green Onion Creative LLC  
Stage Manager ..... Tyler Leeps  
Light Board Operator..... Squirrel Pitts  
Set Construction.....Lourdes Acosta, Katie Allen, Miriame Cissokho,  
Eli Durham, Ben Girvin, Madison Hicks, Aspen Krill,  
Shawn LeNoble, Daniel Locke, James Pierce,  
Taylor Smith, and Miles Williamson

# Protecting Careers is our Business.

Delegal & Poindexter provides highly specialized legal services to employees facing employment agreement disputes, professional license discipline, public and private employment litigation, and others.

---

Delegal  
Poindexter &  
Underkofler P.A.

*Specialists in Labor & Employment Law*

424 E. Monroe St., Jacksonville, FL 32202  
(904) 633-5000 | [protectingcareers.com](http://protectingcareers.com)

**Our Deepest  
Gratitude**  
to all our supporters!

**\$5000-\$9,999**

Anonymous

Delegal, Poindexter &  
Underkofler P.A.

Staudt-Killea Family

The Thomas M. & Irene  
B. Kirbo Charitable  
Trust

**\$1,000-\$4,999**

Anonymous

Ann & Norman  
Anderson

Glenda Anthony

Betsy & Steve Crosby

Patricia & Norman Foy

Andrew Howe  
Scholarship Foundation

Jennifer & Dwayne  
Leach

Jennifer Mansfield

Dawn & Chris O'Connor

Sue Patton

Lisa & Phil Pelle

Underwood's Jewelers

*Donations listed on this and  
other pages reflect the period  
Jan. 10, 2024-Jan. 10, 2025.*

**COMPANY BIOS**

**GRACE BRYAN (Olive Allison)** is thankful that you chose to support your local theatre and hopes to honor the role of Olive for you today. You may have seen her in other productions here at Theatre Jacksonville that began with Henrietta in *Silent Sky* and more recently as Charlotte in *On the Market*. She loves to help out in local and theatre productions as an actor and producer or as a Neurosurgery Physician Assistant at Mayo Clinic. (Weird mix, right?) She loves and appreciates the trust of her amazing fellow cast mates and our fearless director Jeff along with Tyler, Joy, and loyal volunteer company and staff that help tell this deeply heartfelt true story. Special appreciation to husband Kendall, son Henry, mom Henrietta, Jay, Florence, Eleanor, Kendall Sr. and so many loving extended family and friends. Jeremiah 29:11

**LONNIE SUE CURRI (Lonnie)** is an upstate New York native by way of Michigan. Lonnie is thrilled to make her Florida theatrical debut at Theatre Jacksonville with this outstanding cast and crew. She most recently starred in numerous metro Detroit productions including *Steel Magnolias*, *Guys & Dolls*, *August: Osage County*, *Charles Dickens' A Christmas Carol*, *To Kill a Mockingbird*, *Calendar Girls*, and *Into the Woods*. Lonnie dedicates this performance in honor of her college friend and fellow thespian Lynne Hartunian who perished on Pan Am 103 in Lockerbie. Lynne's vibrancy and joy endures in the hearts of all who had the privilege to know her.

**EVIE DAY (Madeline Livingston)** is from Orange Park and graduated from Florida State University with a Bachelor of Fine Arts in Theatre. You may remember her on our stage as Mrs. Van Daan in *The Diary of Anne Frank*. Evie has been seen at the Dickens on Centre Festival in *The Legend of St. Nick* as the Wicked Winter Witch. She played Sue Bayliss in Limelight's *All My Sons* and stretched her vocal skills singing in ABET's World Premiere of *Alice in Wonderland* as the Queen of Hearts. Evie recently had a role in a short film, *A Great Day* and has done various voiceover roles for non-profits. Off the stage she is a homeschool mom to a teenager and during the week she wrangles up to 60 children in after school care, so nothing scares her anymore! Evie loves sharing her gifts teaching homeschoolers to get out of their comfort zones, which has inspired her to offer acting coaching online through Outschool. Evie would like to thank her family for all their sacrifices that have



**THE**  
**LEGENDS**  
OF REAL ESTATE

**SOLD**

**Bonnie K. Brady, SRES, AHWD**  
Broker Associate

904.477.4266

bkbrady904@gmail.com



10% of my commission will be donated from any closed listing or sale to Theatre Jacksonville in support of community theatre



**Minuteman**  
**Press** Downtown Jacksonville

**WE DESIGN, PRINT & PROMOTE...YOU!**

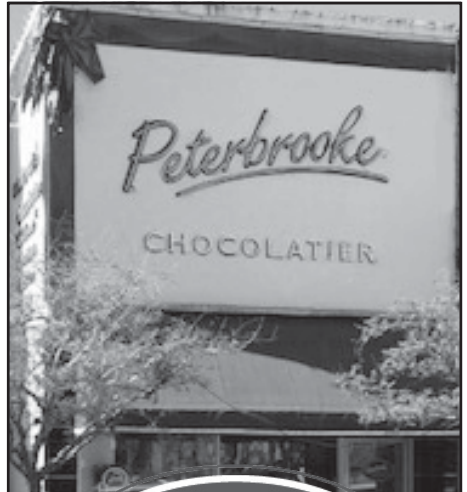

## Our Deepest Gratitude to all our supporters!

**\$250-\$999**

Anonymous

Elisabeth Crocker

In memory of  
Carmen Chronister

Nancy & Mike Darragh

Jean & John  
Grant-Dooley

Holly & Redgie Gutshall

Melody & T.R. Hainline

Gregory Hewitt

Patricia Hogan

Warren Keene

Margaret Barton  
& Tom Kimbrough

The LeNobles

Kristen & Tom  
Majdanics

Rosemary McCorkle

Linda & Ken McEnergy

allowed her to be on this stage today. She would like to dedicate her performance to her deceased little ones, Faustina, Anthony, and Eden, as well as all grieving mothers.

**CATHY MAXWELL FINKE (Hattie)** is thrilled to be making her debut performance at Theatre Jacksonville as Hattie. After her experience in *Mame! The Broadway Musical in Concert* last August at the Florida Theatre she was eager to continue her collaboration with this professional, supportive and creative organization. Cathy's favorite roles have included Alice Bienek in *The Addams Family* at Players by the Sea, Sister Berthe in *The Sound of Music*, Mrs. Gloop in *Charlie & the Chocolate Factory*, and Mrs. Who in *A Wrinkle in Time*. Eccentric characters seem to be becoming her specialty. Cathy would like to thank her ever supportive family, directors, coaches and friends. Without them there would be no second act!

**JEFF GROVE (Director)** makes his Theatre Jacksonville directorial debut with this production, but he has performed with TJ many times, in shows as diverse as *Gypsy*, *Les Liaisons Dangereuses*, *Man of La Mancha*, *Les Misérables*, *The Explorer's Club*, and the recent concert staging of *Mame*. For Players by the Sea, he directed the world premiere of *Benchwarmers*, and co-directed the triple bill *Home on Deranged*. Working toward his bachelor's and master's degrees in English education at the University of North Carolina at Chapel Hill, Jeff studied both theatrical and operatic stage direction. He is celebrating his 40th year of teaching at Stanton College Preparatory School, where he chairs the Aesthetics Department and co-sponsors the Drama Club. In that capacity, he has directed many shows, taking in world classics, modern drama, comedy, and musicals. With Chris Sheppard, he co-authored and published seven one-act plays, which have accrued 535 productions in 43 U.S. states and five Canadian provinces, as well as the United Kingdom, Australia, Germany, and the United Arab Emirates.

**GREG HEWITT (George Jones)** is thrilled to be making another appearance on stage at Theatre Jacksonville following his work in *Picasso in the Lapin Agile* and *Four Weddings and an Elvis*. Greg first started acting while studying at Florida State University, achieving a minor in Theater Arts while completing his BA degree in Humanities. From 2015 to 2020, Greg studied and performed comedy improvisation on stage with the Unified Scene Theatre in Washington, DC. Greg is

**Become a  
Donor!**  
Scan here to start.





also very active and performs each season with the Westmoreland Players Theatre in the Northern Neck of Virginia, where he has portrayed Ben Hecht in *Moonlight and Magnolias*, Eddie in *Lost in Yonkers*, and Rudolpho/Sergei in *Matilda the Musical* and last summer in *Run for Your Wife*. Greg, his husband Gerry, and their dog Moreland split their time between Hague, Virginia and Jacksonville, Florida.

**EMILY JOHNS (Margaret)** is back on stage after her appearance in our last musical, *SHOUT!* She has been involved in this world for her entire life, from participating in musicals and choir in high school, to Shakespeare plays and Acapella groups in college. She is a Jacksonville native, and in real life is a small animal veterinarian. Outside the animal hospital, she enjoys participating in the performing arts, going to the gym, watching Netflix, and spending time with her best furry friend Penny. Emily is so excited to perform first the first time on this stage with her sister Rachel!

**RACHEL JOHNS (Isia)** has been involved in the world of theater since a young age. From actor to stagehand, to director, to stage manager, to producer, she has been in over 20 productions and has always known the theater to be her second home. Rachel is a native of Jacksonville but earned her BFA in the Performing Arts from the American Musical and Dramatic Academy in New York City and Los Angeles in February of 2022. She decided to go back to school to embrace her love for helping people and her fascination with human anatomy as a Nursing major. Rachel is loving the opportunity to spend this time on stage with her sister Emily, while pursuing both her love for the arts and nursing.

**TYLER LEEPS (Stage Manager)** is excited for his second production here at Theatre Jacksonville. He was last seen in *The Foreigner*. Tyler has been teaching theatre since 2015, after obtaining his Bachelor's degree in Social Studies Education with a minor in Theatre from Florida Atlantic University (Go Owls!) and his Master's degree in Theatre Studies from University of Central Florida (Go Knights!). Currently, he is teaching Theatre, Acting, Film and Analysis and is the drama club sponsor and theatre director at Duval Charter School at Baymeadows. *"I regard the theatre as the greatest of all art forms, the most immediate way in which a human being can share with another the sense of what it is to be a human being."* -Oscar Wilde

## Our Deepest Gratitude to all our supporters!

**\$250-\$999 cont.**

Laura Jane & Buck Pittman

Debbie & Randy Poirier

Davarian Rousseau

Linda & Michael Smalline

Dianna Smith

Ellen & Rod Sullivan

Jo Swallow

Megan Weinstein

Bill White

Vicki & Ed Zoller

## Theatre Jacksonville

is a member of

American Association of Community Theatre

Cultural Council of Greater Jacksonville

San Marco Preservation Society

San Marco Merchants Association

Nonprofit Center of Northeast Florida

League of Historic American Theatres

# Theatre Jacksonville

2032 San Marco Blvd.  
Jacksonville, FL 32207

## Officers

Davarian T. Rousseau  
*President*

Demetrius Jenkins  
*Vice President*

Ann Tiefenthaler  
*Treasurer*

Leah Walker Goryl  
*Secretary*

## Directors

Regina Edwards

Greg Hewitt

Jennifer Leach

Whitney Lonker

Sandy Myers

Katharine Roth

Mitchell Skowbo

Austin Sherman

Jean Tait

Megan Weinstein

## Staff

Sarah Boone  
*Executive Director*

Michelle Kindy  
*General Manager*

Ron Shreve  
*Educational Director*

Katie Allen  
& Squirrel Pitts  
*Box Office Support*

**TAYLOR SMITH (Bill Livingston)** is delighted to return to the Theatre Jacksonville stage! Last year, he entertained audiences as Freddy in *Picasso at the Lapin Agile*, and also appeared onstage at The Florida Theatre as M. Lindsay Woolsey in *Mame! The Broadway Musical in Concert*. While Taylor usually leans towards lighthearted or comedic roles, this play's exploration of grief and loss resonated deeply with him, and he considers it an honor to navigate Bill's struggles onstage. He credits his performance to his friends and family for their unwavering encouragement, his adorable dog Maxwell for putting up with countless line readings at home, and, of course, the talented Theatre Jacksonville cast and crew who have had his back from day one!

## Additional Supporters: \$50-\$249

Anonymous	Joan & Warren Healey	Eileen Phelps
Roz Abramson	Carolyn Hinckley	Toni Phillips
Karen Allen	Judith Israel	Carole & Al Poindexter
Bianca & Hans Alvarez	Gale & Timothy Keeley	Prasanna & Sudhir Prabhu
Judy & Larry Brazile	Alex Arce & Deirdre Lahey	Sarah Robinson
Donna Brownley	Theresa & Daniel Lahey	Katharine Roth
Arden Brugger	Susan & Wayne Letizia	Alice Schill
Heather Campbell	Sherry Magill	Monique Schrader
Jeanne Maron & Howard Caplan	Suzie Maxson	Austin Sherman
Nancy Carey	Robert & Denise Meissner	Joan & Stephen Shewbrooks
Nancy Chamblin	Patricia Mierse	Helen Morse & Fritz Skeen
Linda & Thomas Culverwell	Clay McRae & Jan Miller	Ann & Wayne Sapp Family
Nofa Dixon	Bernadette Moran	Jean Tait
Lynda Dupes	Sandra Myers	Verna Urbanksi
Sondie & John Frus	Marilyn & Jack Perkins	James Usery
Susan & Roy Fuller	Anne & John Petersen	Lilly & Drago Vukota
I. Gemmell		Gloria & John Ware
Linda & Matt Godek		Coralie Williams
Christy & Jim Habermehl		
Diane Hale		

**SPECIAL!**

# SARAH'S SILVER SESSIONS

## A WEEKEND OF 3 AMAZING SHOWS

Celebrating Sarah Boone's 25 Years of Leadership!

### FEBRUARY 7-9, 2025



**The Dozen Divas Show**  
Starring Dorothy Bishop  
Sat., Feb. 8 @ 10:00pm

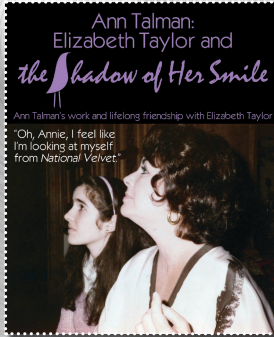

**Elizabeth Taylor and The Shadow of Her Smile**  
Starring Ann Talman  
Sat., Feb. 8 @ 7:30pm  
Sun., Feb. 9 @ 2:00pm



**Mom Before Dad: A Young Woman of the Greatest Generation**  
Starring Sarah Boone  
Fri., Feb. 7 @ 7:30pm  
Sat., Feb. 8 @ 2:00pm

PLUS...

# Don't Miss Our Final Shows of the 105<sup>th</sup> Season!



March 7-23, 2025

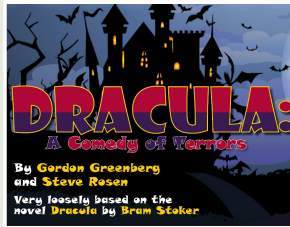

Apr. 18-May 4, 2025



June 6-22, 2025

2032 San Marco Blvd., Jacksonville, FL 32207 • [www.theatrejax.com](http://www.theatrejax.com)

Theatre Jacksonville productions are sponsored in part by the National Endowment for the Arts, the City of Jacksonville, and the Cultural Council of Greater Jacksonville, Inc.



NATIONAL  
ENDOWMENT  
FOR THE ARTS



MORE  
ART.  
CULTURE  
CULTURAL COUNCIL  
OF GREATER JACKSONVILLE



# LAGOS

 **UNDERWOOD'S**

*Since 1928 Florida's Finest Jeweler*

The Shoppes of Ponte Vedra (904) 280-1202  
Avondale 3617 St. Johns Ave. (904) 388-5406  
San Marco 2044 San Marco Blvd. (904) 398-9741  
Jacksonville, Florida 32207

[www.underwoodjewelers.com](http://www.underwoodjewelers.com)